

# Struggling to cross the uncrossable

*Sherif Rizk, MD*

Consultant and Lecturer of interventional Cardiology  
Kasr Al Aini Hospital, Cairo University



- **A 72-year-old male patient, HTN, heavy smoker.**
- **Crescendo angina associated with SOB for the past 6 months.**
- **Echo: preserved contractility (EF = 56%), mild hypokinesia of apex.**



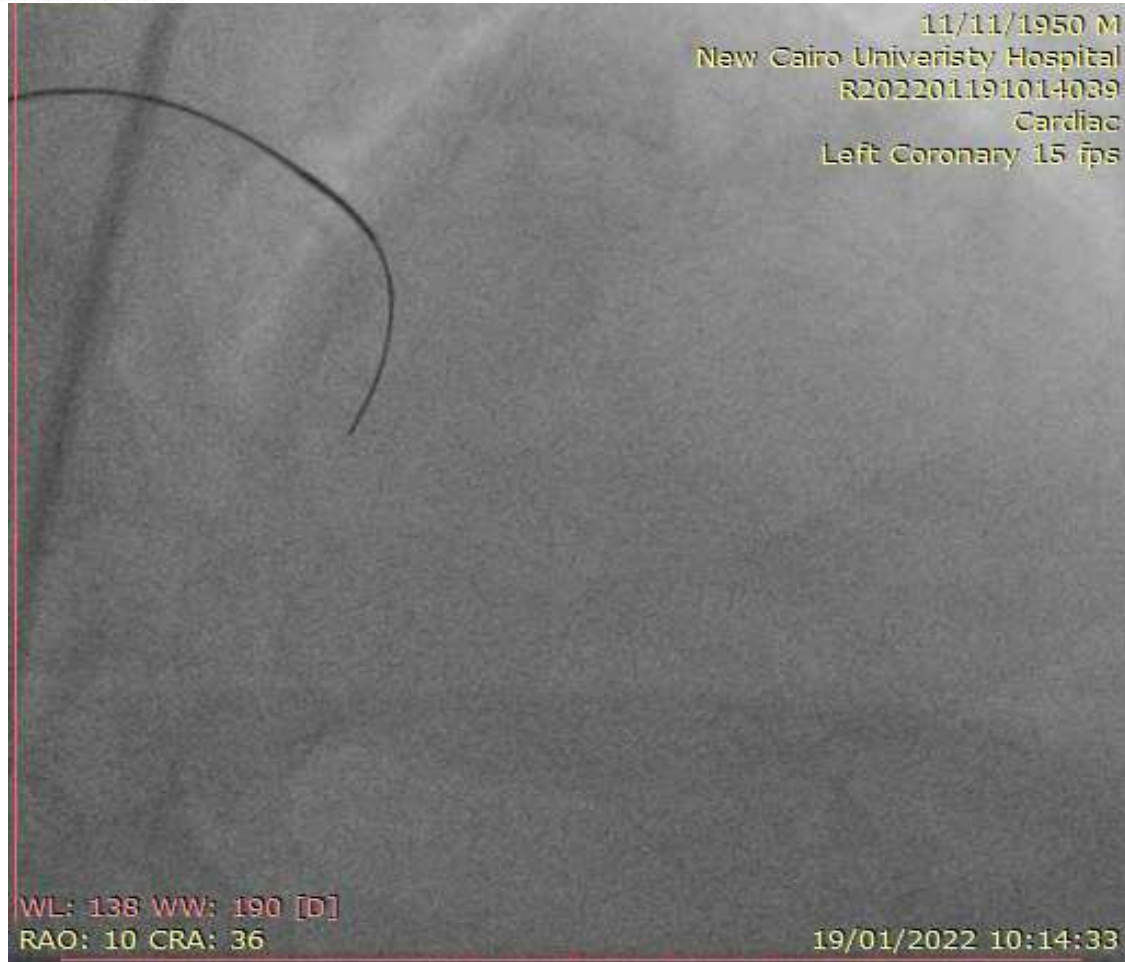

**All trials to cross and penetrate the proximal cap of the mid LAD CTO using escalating wires; Fielder XT-R, Gaia 3<sup>rd</sup>, Conquest pro 12, using “Corsair and even twin-pass dual lumen microcatheters” failed.**



**Retrograde approach through the distal LCX tortuous epicardial collaterals (Failed initial attempts)**  
using different microcatheters (mamba flex, caravel 150) and Sion black wire failed

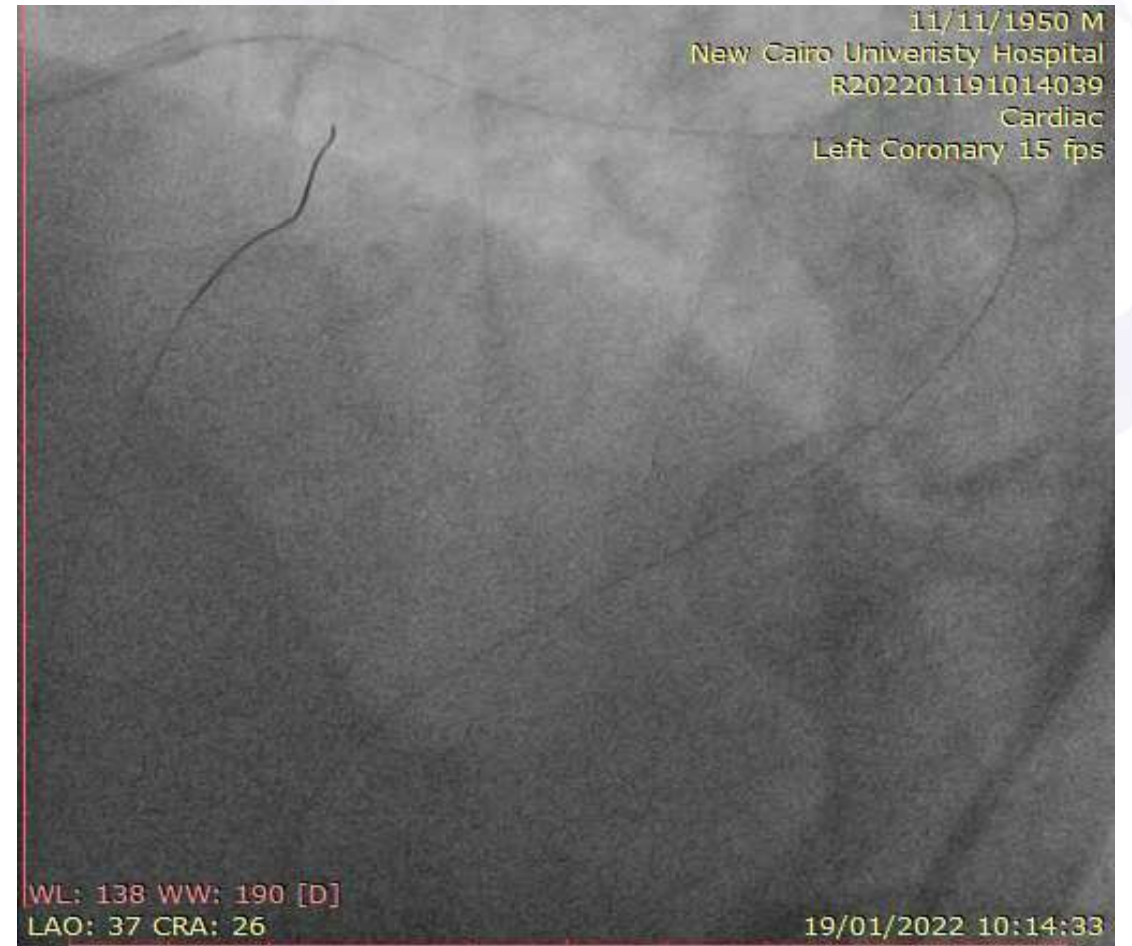
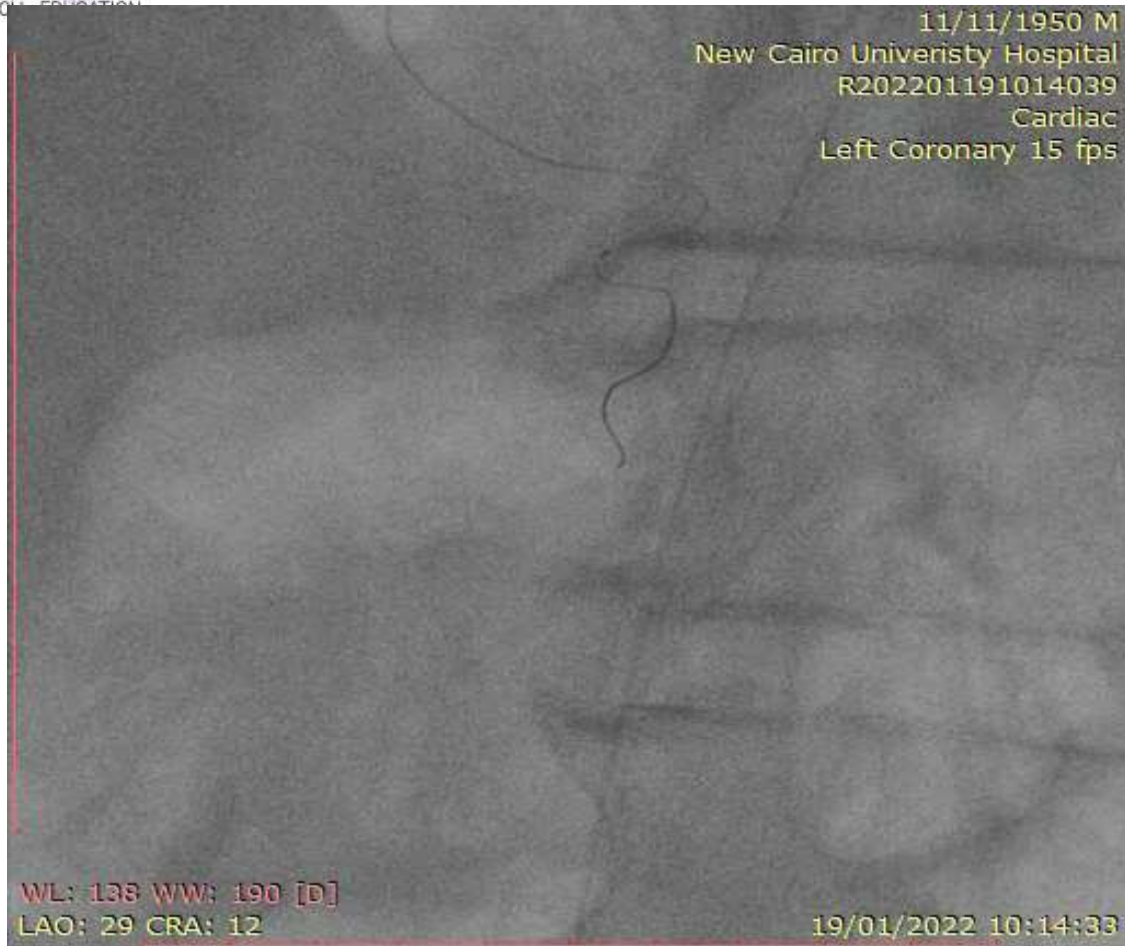

**Retrograde approach through the distal LCX tortuous epicardial collaterals (Success)**  
using Finecross150 microcatheter and Sion black wire

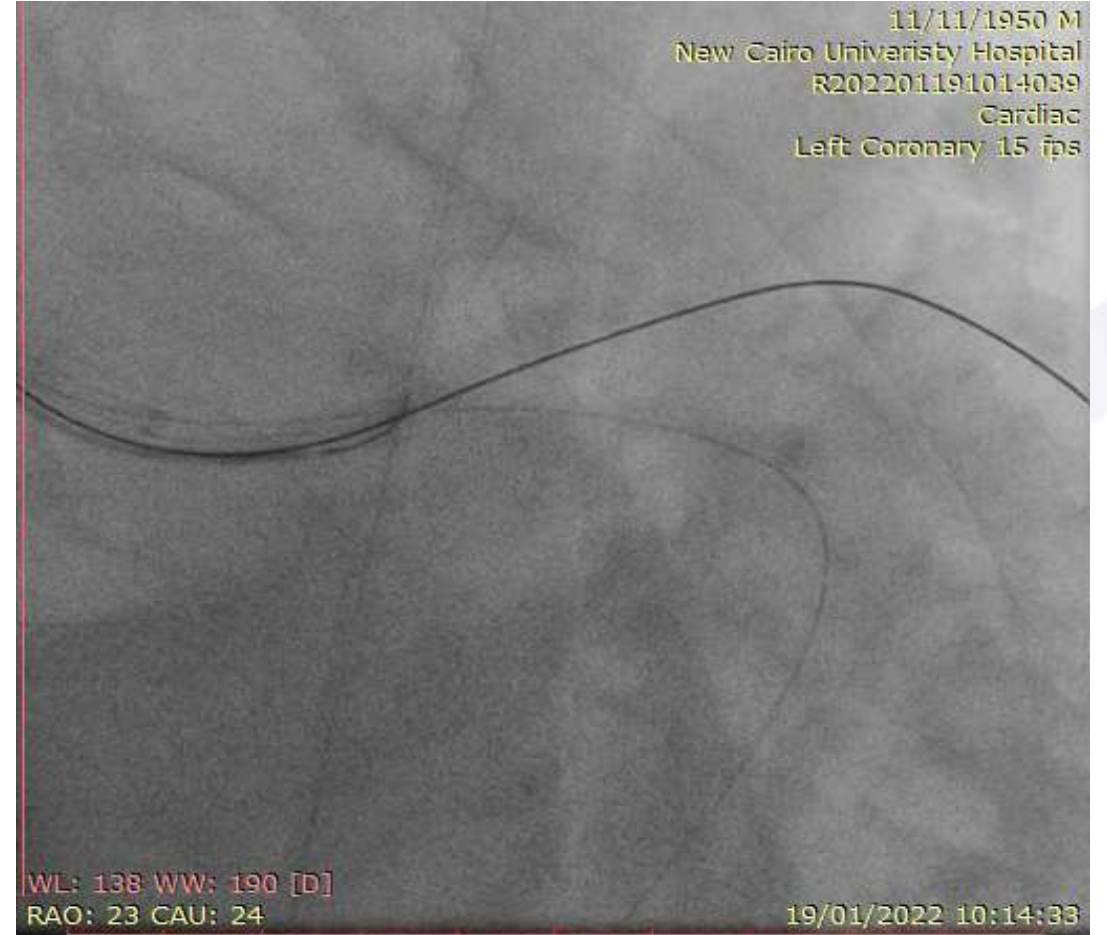

**Retrograde approach through the distal LCX tortuous epicardial collaterals**

Using dual guiding catheters “Ping-pong technique”; trial of tip in with Conquest pro 12 wire (only wire that succeeded to cross the proximal CTO cap while the finecross microcatheter could not follow)



**Retrograde approach through the distal LCX tortuous epicardial collaterals**

Using the retrograde Conquest pro 12 wire as marker, success was only achieved by using another Conquest pro 12 antegradely through corsair pro microcatheter (over the retrograde Conquest wire)

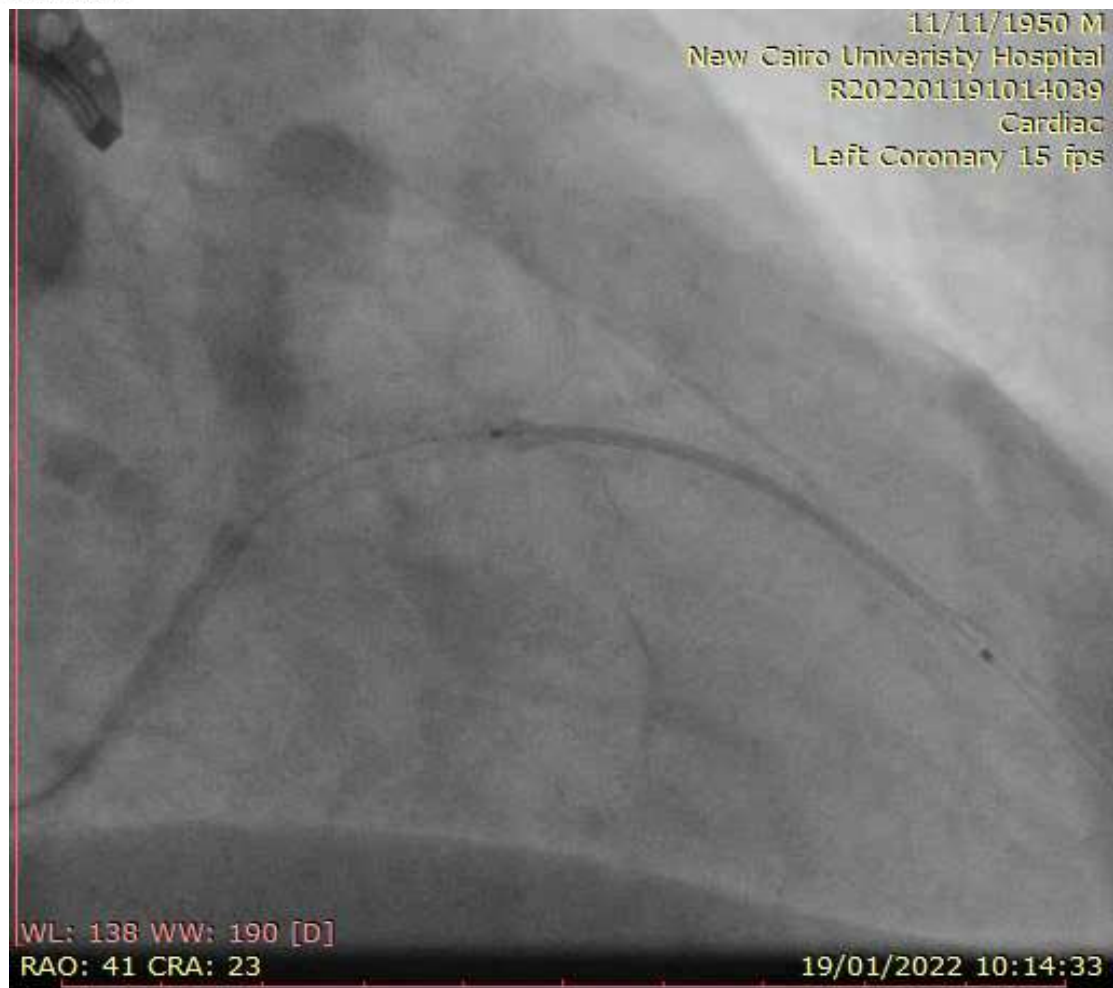

# Final Result



# TAKE HOME MESSAGES

- **Advances in equipment and technique** have undoubtedly led to improvements in the field of CTO PCI, and operators must familiarise themselves with these to achieve good outcomes for patients.
- **AWE** remains the predominant strategy for crossing short CTOs of lower complexity.
- However, many CTOs can only be opened with a **dissection-based strategy**, and **ADR** offers a safe and efficient means to achieve this when used in appropriately selected cases.
- **Impenetrable (proximal) cap** is a special CTO entity that needs operators to alternate between different strategies and approaches (antegradely and retrogradely) to be able to succeed.
- **Be patient** and don't be stuck in failure mode; try your best till you succeed.

# THANK YOU